

**2008**  
**Black Creek District**  
**Webelo Crossover**  
**&**  
**New Scout Program**

**IN SEARCH OF**  
**SCOUTING TREASURES**

**Camp Echockotee**  
**February 15, 16, & 17, 2008**

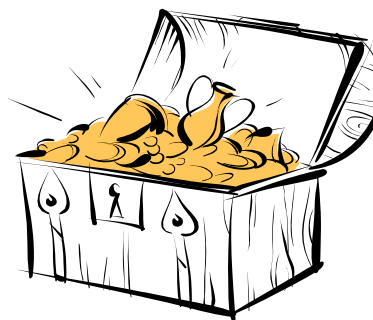

Check in 4-7 pm Friday night  
Checkout 10 am-noon Sunday  
Activities Friday night, all day on Saturday and on Sunday morning.  
Crossover and Cracker Barrel Saturday night.

Cost is \$15 per new scout until Jan. 31<sup>st</sup>. Cost after Feb. 1<sup>st</sup> is \$20.

---

Scout name: \_\_\_\_\_  
Pack number: \_\_\_\_\_ Going to Troop: \_\_\_\_\_  
Phone number: \_\_\_\_\_

Shirt size- S M L XL XXL

Please turn in at Round Table or mail with a check (made out to BSA ) to:  
Liza Zehner  
5633 Alford Ln  
Middleburg, FL 32068

Any questions please contact Lisa Zehner at 406-5157 or [mrs.lisaz@hotmail.com](mailto:mrs.lisaz@hotmail.com)

## **Tentative Schedule for 2008 Crossover**

Friday, Feb. 15:

- 4-7pm check in (schedules given out)
- 8pm Activity in Ashley Lodge
- 10pm Lights out

Saturday, Feb. 16:

- 8:00-8:40- Activity
- 8:45-9:25- Activity
- 9:30-10:10- Activity
- 10:15-10:55- Activity
- 11:00-11:40- Activity
- 11:45-12:25- Lunch
- 12:30-1:55- Activity
- 2:00-2:40- Activity
- 2:45- 3:25- Activity
- 3:30-4:10- Activity
- 4:15-5:55- Troop/Dinner Time
- 6:00-6:45- Cracker Barrel/meeting
- 7:00-9:00- Crossover at Fire Circle
- 10:00- Lights out

Sunday, Feb. 17:

- 8:00-9:00- Chapel Service
- 9:00-11:00- Clean up/Check out